

JUMLAH KASUS KONFIRMASI

10.584

HARI INI + 189

| | | |
|-----------|---|-------|
| SEMBUH | : | 6.990 |
| MENINGGAL | : | 465 |
| DIRAWAT | : | 808 |
| ISOLASI | : | 2.403 |

JUMLAH VAKSINASI

13%

| | |
|------------|-----------|
| TERLAKSANA | 242,777 |
| TARGET | 1.846.012 |
| HARI INI | + 329 |

KETERSEDIAAN TEMPAT TIDUR

| | | |
|-------------|--------|--------|
| JENIS TT | H | H-1 |
| BOR ICU | ▼ 83 % | 86 % |
| BOR ISOLASI | ▲ 82 % | 80 % |
| SAFE HOUSE | TERISI | KOSONG |
| KEPANJEN | 25 | 71 |
| LAWANG | 12 | 26 |

Data Update : 5 Agustus 2021 Pukul : 14.00

JUMLAH KASUS KONFIRMASI COVID-19 KECAMATAN KAB.MALANG

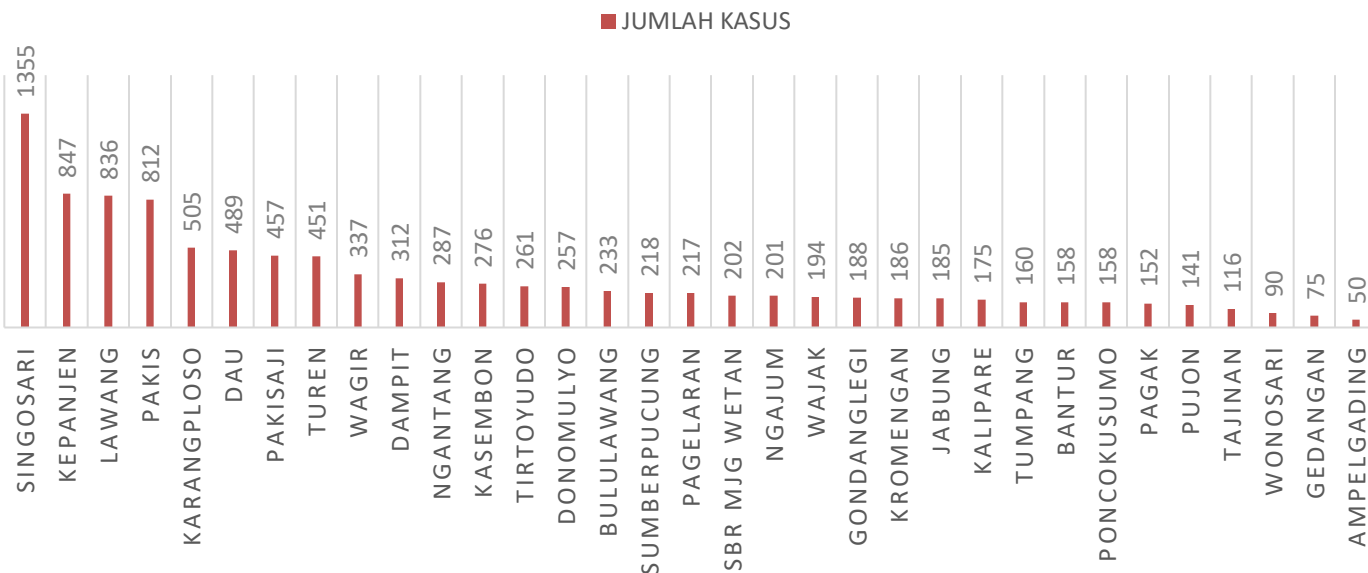

TREN HARIAN KASUS KONFIRMASI COVID-19

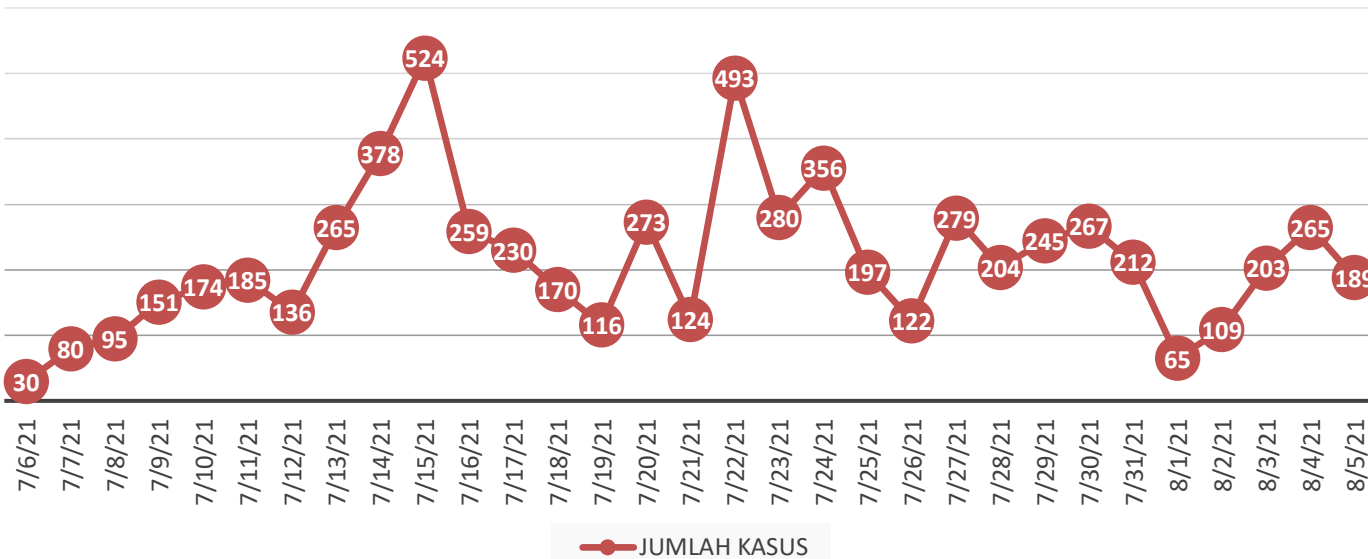

Proporsi Kasus Konfirmasi Berdasarkan Kelompok Usia

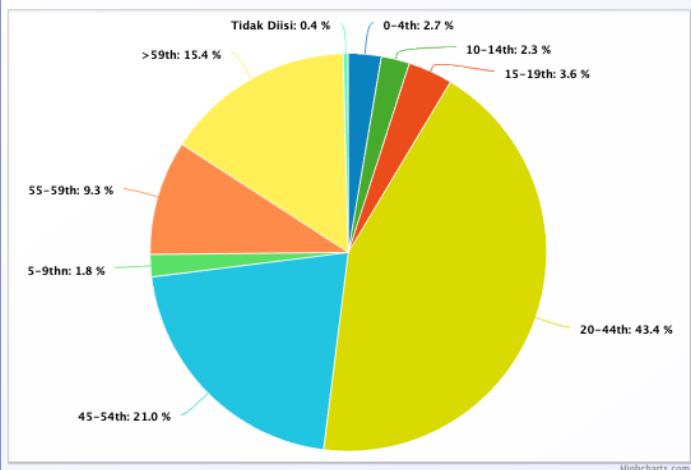

Proporsi Konfirmasi & Probable Meninggal Dunia Berdasarkan Kondisi Penyerta

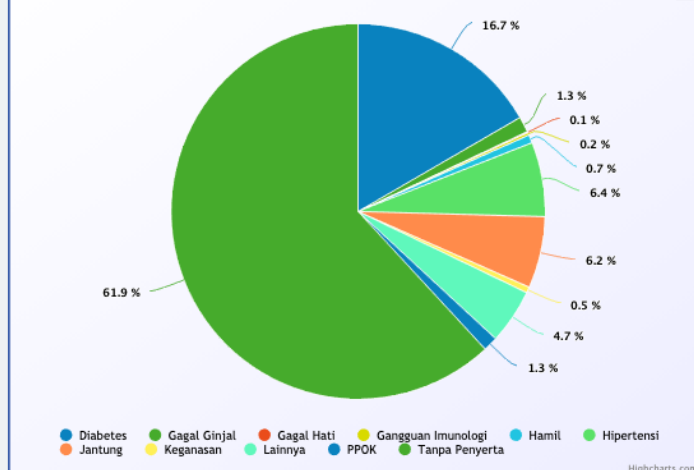

PERKEMBANGAN BED OCCUPANCY RATE (BOR) COVID-19 DI RUMAH SAKIT KAB.MALANG

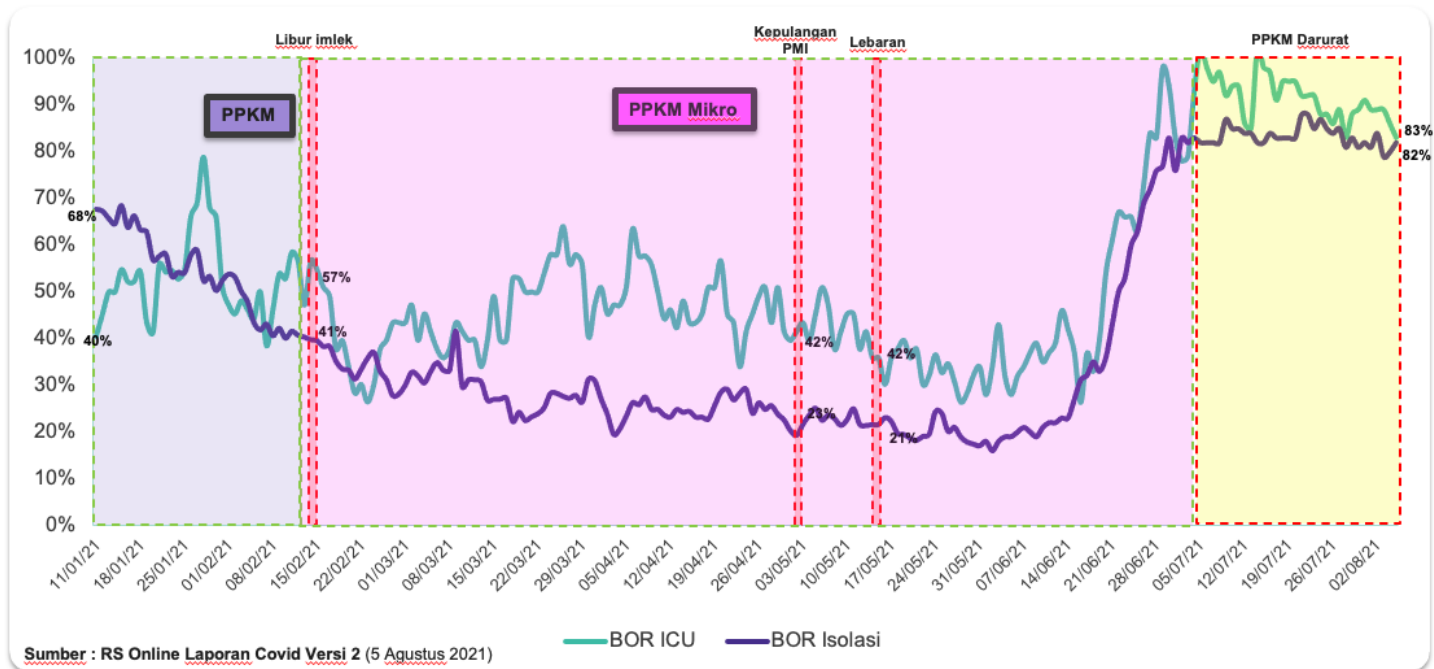

KETERSEDIAAN TEMPAT TIDUR DI RUMAH SAKIT RUJUKAN DAN SAFE HOUSE

| NO | FASYANKES | TT ISOLASI | | | | TT ICU | | | |
|--------------|----------------------------------------|------------|------------|------------|-----------|-----------|-----------|-----------|-----------|
| | | TERSEDIA | KOSONG | TERPAKAI | % | TERSEDIA | KOSONG | TERPAKAI | % |
| 1 | RS Bala Keselamatan Bokor | 12 | 5 | 7 | 58 | 0 | 0 | 0 | 0 |
| 2 | RSJ Dr. Radjiman Wediodiningrat Lawang | 127 | 44 | 83 | 65 | 0 | 0 | 0 | 0 |
| 3 | RSUD Kanjuruhan | 48 | 1 | 47 | 98 | 6 | 2 | 4 | 67 |
| 4 | RS Marsudi Waluyo | 39 | 11 | 28 | 72 | 0 | 0 | 0 | 0 |
| 5 | RS AU dr. Mohammad Moenir | 11 | 2 | 9 | 82 | 0 | 0 | 0 | 0 |
| 6 | RSU Islam Gondang Legi | 15 | 0 | 15 | 100 | 4 | 0 | 4 | 100 |
| 7 | RS Sumber Sentosa | 10 | 0 | 10 | 100 | 0 | 0 | 0 | 0 |
| 8 | RSU Islam Madinah Kasembon | 2 | 0 | 2 | 100 | 0 | 0 | 0 | 0 |
| 9 | RSUD Lawang | 27 | 7 | 20 | 74 | 8 | 1 | 7 | 87,5 |
| 10 | RSU Wava Husada | 49 | 1 | 48 | 98 | 12 | 1 | 11 | 92 |
| 11 | RS Mitra Delima | 35 | 1 | 34 | 97 | 0 | 0 | 0 | 0 |
| 12 | RS Prasetya Husada | 40 | 8 | 32 | 80 | 7 | 1 | 6 | 86 |
| 13 | RS Siti Miriam | 12 | 8 | 4 | 33 | 0 | 0 | 0 | 0 |
| 14 | RS Bedah Hasta Husada | 2 | 0 | 2 | 100 | 0 | 0 | 0 | 0 |
| 15 | RS Prima Husada | 51 | 13 | 38 | 75 | 10 | 3 | 7 | 70 |
| 16 | RS Lawang Medika | 0 | 0 | 0 | 0 | 0 | 0 | 0 | 0 |
| 17 | RS Ben Mari | 10 | 0 | 10 | 100 | 0 | 0 | 0 | 0 |
| 18 | RSU Universitas Muhammadiyah Malang | 55 | 0 | 55 | 100 | 17 | 0 | 17 | 100 |
| 19 | RSU Pindad | 28 | 4 | 24 | 86 | 4 | 4 | 0 | 0 |
| 20 | RSU Wajak Husada | 14 | 3 | 11 | 79 | 1 | 0 | 1 | 100 |
| 21 | RS Bantuan 05.08.04 Lawang | 0 | 0 | 0 | 0 | 0 | 0 | 0 | 0 |
| TOTAL | | 587 | 108 | 479 | 82 | 69 | 12 | 57 | 83 |

SAFE HOUSE KAB.MALANG

| NO | NAMA | Σ TT TERSEDIA | TT DIPAKAI | TT KOSONG |
|--------------|---------------------|---------------|------------|-----------|
| 1 | SAFE HOUSE KEPANJEN | 96 | 25 | 71 |
| 2 | SAFE HOUSE LAWANG | 38 | 12 | 26 |
| TOTAL | | 134 | 37 | 97 |

VAKSINASI COVID-19 KABUPATEN MALANG

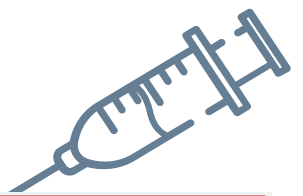

CAPAIAN VAKASINASI

PELAKSANAAN : 242,777

13%

Pelaksanaan / Target 70% Penduduk (1.846.012) X 100%

VAKSINASI COVID-19

| STATUS | DOSIS 1 | DOSIS 2 |
|-----------------|---------|---------|
| DIBERIKAN | 242,777 | 126,757 |
| TIDAK DIBERIKAN | 572 | 86 |
| DITUNDA | 1,157 | 362 |
| PULANG SEHAT | 305,154 | |
| PULANG KIPI | 165 | |

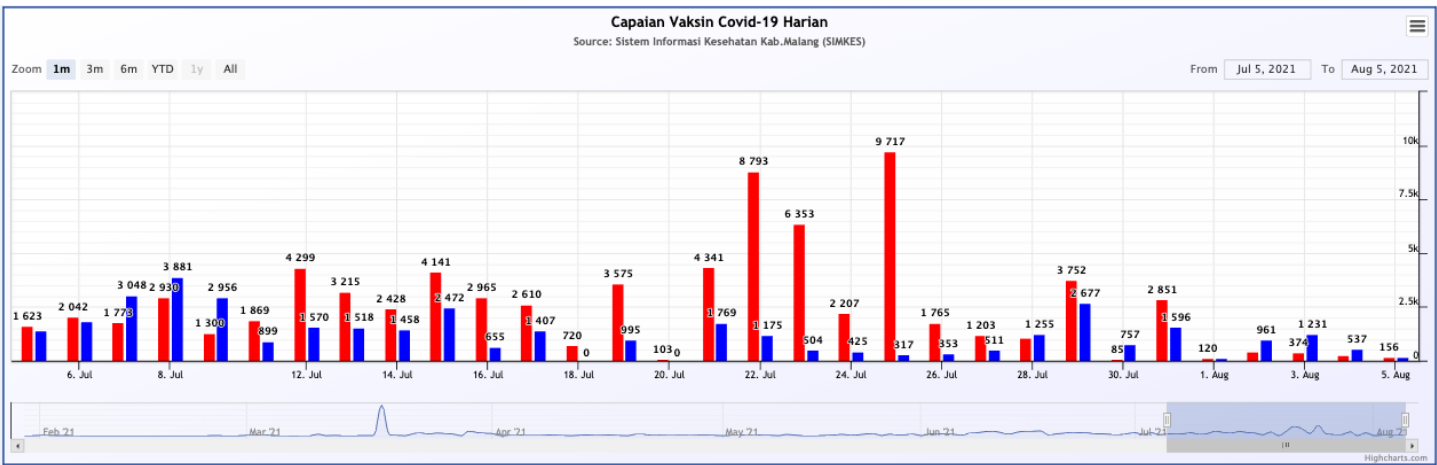
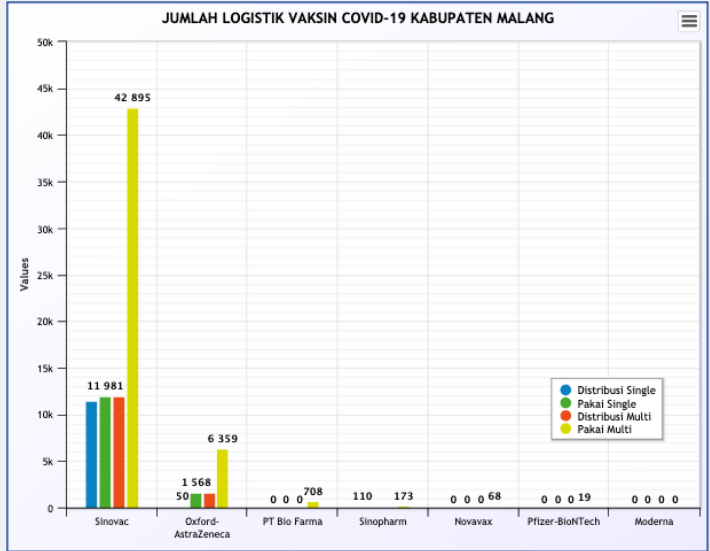
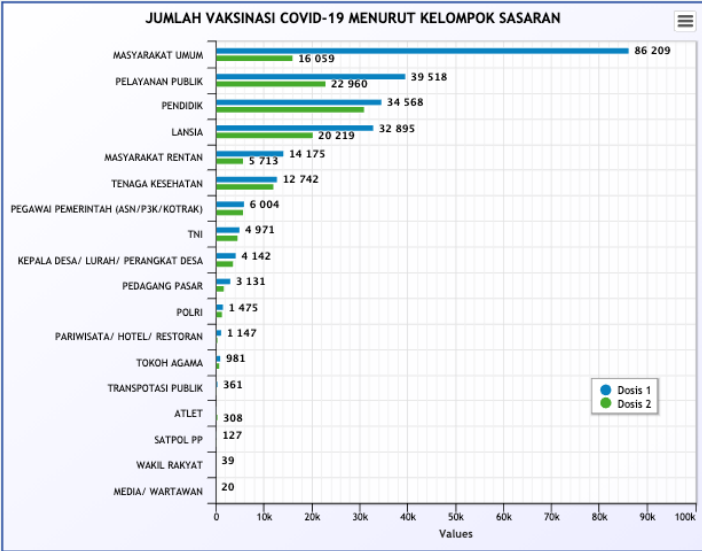

ZONASI PPKM SKALA MIKRO (RT) KAB.MALANG

HARI INI

H - 1

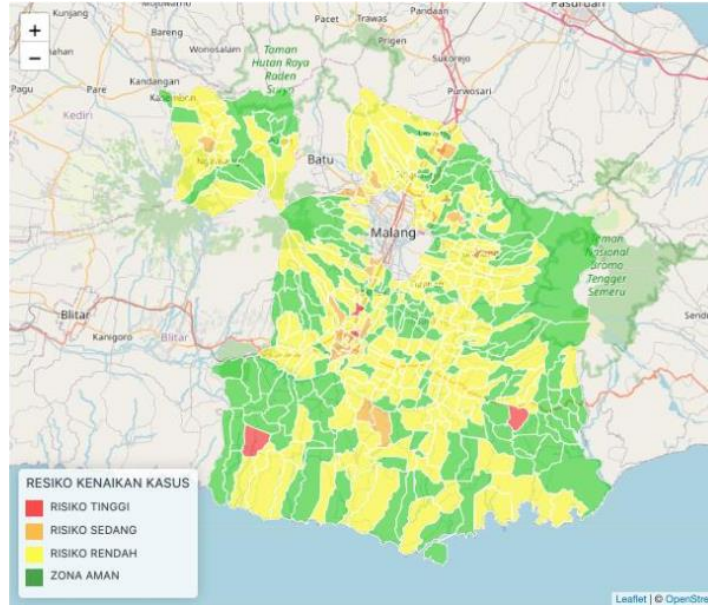
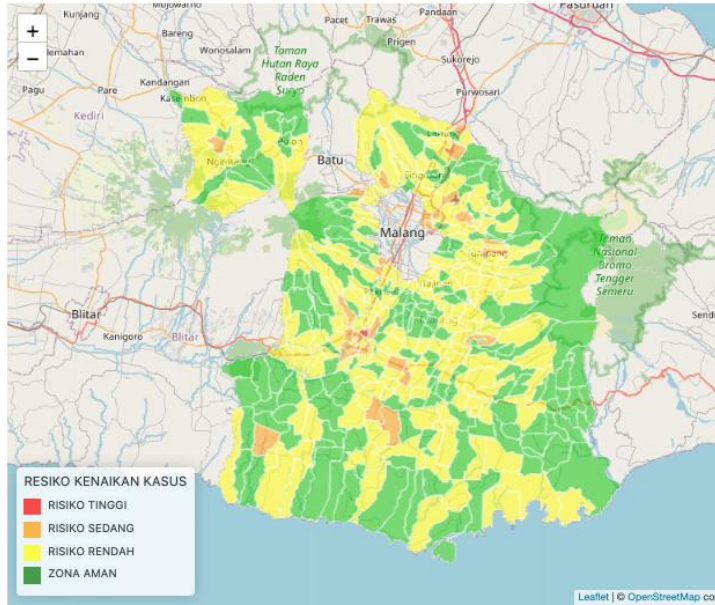

Zona Hijau

Jika **tidak ada rumah** di satu RT yang memiliki kasus konfirmasi positif (dalam perawatan/ isolasi mandiri) selama 7 hari terakhir.

Zona Kuning

Jika **terdapat 1-2 rumah** di satu RT yang memiliki kasus konfirmasi positif (dalam perawatan/ isolasi mandiri) selama 7 hari terakhir

Zona Oranye

Jika **terdapat 3-5 rumah** di satu RT yang memiliki kasus konfirmasi positif (dalam perawatan/ isolasi mandiri) selama 7 hr terakhir

Zona Merah

Jika **terdapat >6 rumah** di satu RT yang memiliki kasus konfirmasi positif (dalam perawatan/ isolasi mandiri) selama 7 hari terakhir

| NO | KECAMATAN | JML DESA | JML RT | JUMLAH RT ZONASI PPKM | | | |
|--------------|---------------------|------------|---------------|-----------------------|-----------|------------|--------------|
| | | | | MERAH | ORANGE | KUNING | HIJAU |
| 1 | Ampelgading | 13 | 316 | 0 | 0 | 0 | 316 |
| 2 | Bantur | 10 | 490 | 0 | 1 | 7 | 482 |
| 3 | Bululawang | 14 | 351 | 0 | 0 | 0 | 351 |
| 4 | Dampit | 12 | 712 | 0 | 0 | 12 | 700 |
| 5 | Dau | 10 | 354 | 0 | 2 | 12 | 340 |
| 6 | Donomulyo | 10 | 486 | 0 | 1 | 11 | 474 |
| 7 | Gedangan | 8 | 358 | 0 | 1 | 5 | 352 |
| 8 | Gondanglegi | 14 | 383 | 0 | 2 | 41 | 340 |
| 9 | Jabung | 15 | 486 | 0 | 0 | 18 | 468 |
| 10 | Kalipare | 9 | 460 | 0 | 0 | 1 | 459 |
| 11 | Karangploso | 9 | 519 | 0 | 1 | 41 | 477 |
| 12 | Kasembon | 6 | 194 | 0 | 0 | 13 | 181 |
| 13 | Kepanjen | 18 | 464 | 1 | 7 | 85 | 371 |
| 14 | Kromengan | 7 | 233 | 0 | 0 | 15 | 218 |
| 15 | Lawang | 12 | 635 | 0 | 2 | 25 | 608 |
| 16 | Ngajum | 9 | 329 | 0 | 1 | 17 | 311 |
| 17 | Ngantang | 13 | 348 | 0 | 1 | 17 | 330 |
| 18 | Pagak | 8 | 329 | 0 | 0 | 8 | 321 |
| 19 | Pagelaran | 10 | 293 | 0 | 0 | 22 | 271 |
| 20 | Pakis | 15 | 853 | 0 | 5 | 49 | 799 |
| 21 | Pakisaji | 12 | 370 | 0 | 0 | 21 | 349 |
| 22 | Poncokusumo | 17 | 824 | 0 | 0 | 22 | 802 |
| 23 | Pujon | 10 | 308 | 0 | 0 | 4 | 304 |
| 24 | Singosari | 17 | 890 | 0 | 0 | 21 | 869 |
| 25 | Sumbermanjing Wetan | 15 | 580 | 0 | 0 | 12 | 568 |
| 26 | Sumberpucung | 7 | 257 | 0 | 0 | 23 | 234 |
| 27 | Tajinan | 12 | 312 | 0 | 0 | 12 | 300 |
| 28 | Tirtoyudo | 13 | 297 | 0 | 0 | 9 | 288 |
| 29 | Tumpang | 15 | 652 | 0 | 2 | 56 | 594 |
| 30 | Turen | 17 | 715 | 0 | 0 | 9 | 706 |
| 31 | Wagir | 12 | 385 | 0 | 2 | 22 | 361 |
| 32 | Wajak | 13 | 428 | 0 | 1 | 29 | 398 |
| 33 | Wonosari | 8 | 336 | 0 | 0 | 1 | 335 |
| TOTAL | | 390 | 14.947 | 1 | 29 | 640 | 14277 |

KETERSEDIAAN OBAT DAN BAHAN MEDIS HABIS PAKAI

| KETERSEDIAAN OBAT | | | |
|-------------------------|---------------------------------|---------|--------------|
| NO | NAMA ITEM | JUMLAH | SATUAN |
| 1 | Zegavit tabelt | 36.510 | Tab |
| 2 | Azitromycin tablet | 32.120 | Tab |
| 3 | Vit c 250 mg | 264.210 | Tab |
| 4 | Zinc tablet | 15.980 | Tab |
| 5 | Redemsivir injeksi | | Vial |
| 6 | Favipiravir tablet | | Tab |
| 7 | Oseltamivir tablet | | Tab |
| BAHAN MEDIS HABIS PAKAI | | | |
| NO | NAMA ITEM | JUMLAH | SATUAN |
| 1 | Hazmat Medis | 11.150 | Pcs |
| 2 | Hazmat Jenazah | | Pcs |
| 3 | Sarung Tangan Pendek Non Steril | | box @ 50 psg |
| 4 | Sarung Tangan Panjang | | Buah |
| 5 | Masker KN95 | 46.417 | Pcs |
| 6 | Masker N95 | 1.630 | Pcs |
| 7 | Masker Kain | 18.500 | Buah |
| 8 | Masker Bedah | 39.759 | box @ 50 psg |
| 8 | Masker FFP2NR | 3160 | pcs |
| 9 | Prodestan | 685 | L |
| 10 | Alkohol | 3.038 | L |
| 11 | Surgical Gown | 1.051 | Pcs |
| 12 | Kantong Mayat | 1550 | Buah |
| 13 | Rapid antigen | 11525 | Tes |
| 14 | Paket Tes PCR | | Tes |
| 15 | VTM | 3500 | Tes |