

JUMLAH KASUS KONFIRMASI

9.274

HARI INI + 245

|           |   |       |
|-----------|---|-------|
| SEMBUH    | : | 5.551 |
| MENINGGAL | : | 405   |
| DIRAWAT   | : | 779   |
| ISOLASI   | : | 2.539 |

JUMLAH VAKSINASI

13%

|            |           |
|------------|-----------|
| TERLAKSANA | 233,189   |
| TARGET     | 1.846.012 |
| HARI INI   | + 1.366   |

KETERSEDIAAN TEMPAT TIDUR

|             |        |        |
|-------------|--------|--------|
| JENIS TT    | H      | H-1    |
| BOR ICU     | ▲ 88 % | 83 %   |
| BOR ISOLASI | ▲ 83 % | 81 %   |
| SAFE HOUSE  | TERISI | KOSONG |
| KEPANJEN    | ▼ 61   | 35     |
| LAWANG      | ▼ 17   | 21     |

Data Update : 29 Juli 2021 Pukul : 14.00

JUMLAH KASUS KONFIRMASI COVID-19 KECAMATAN KAB.MALANG

JUMLAH KASUS

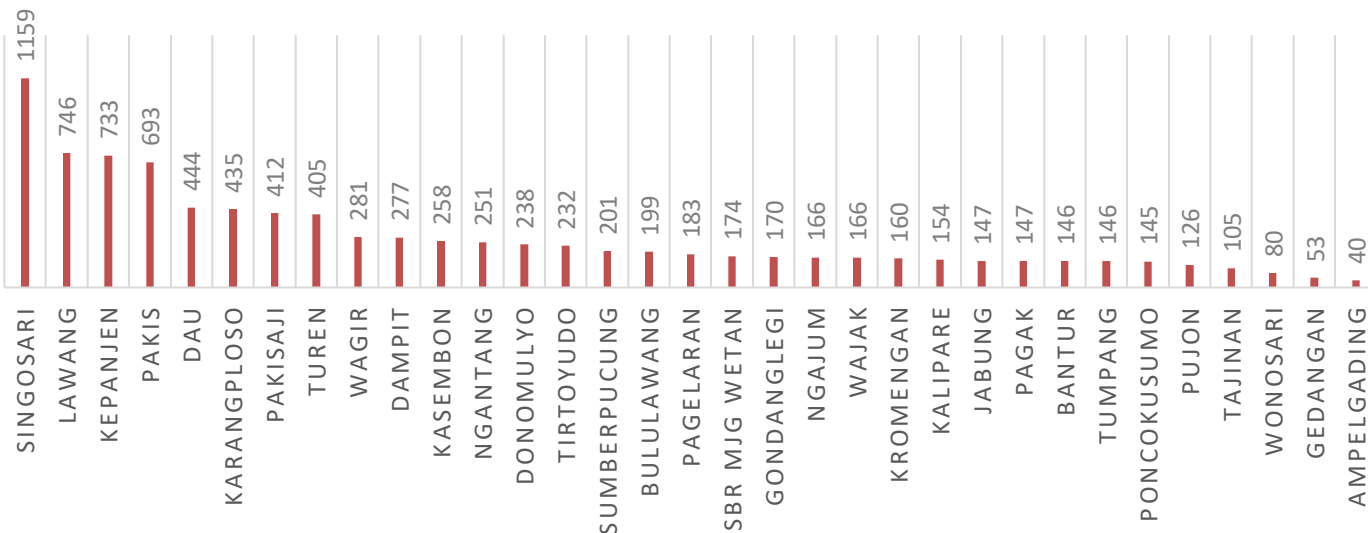

TREN HARIAN KASUS KONFIRMASI COVID-19

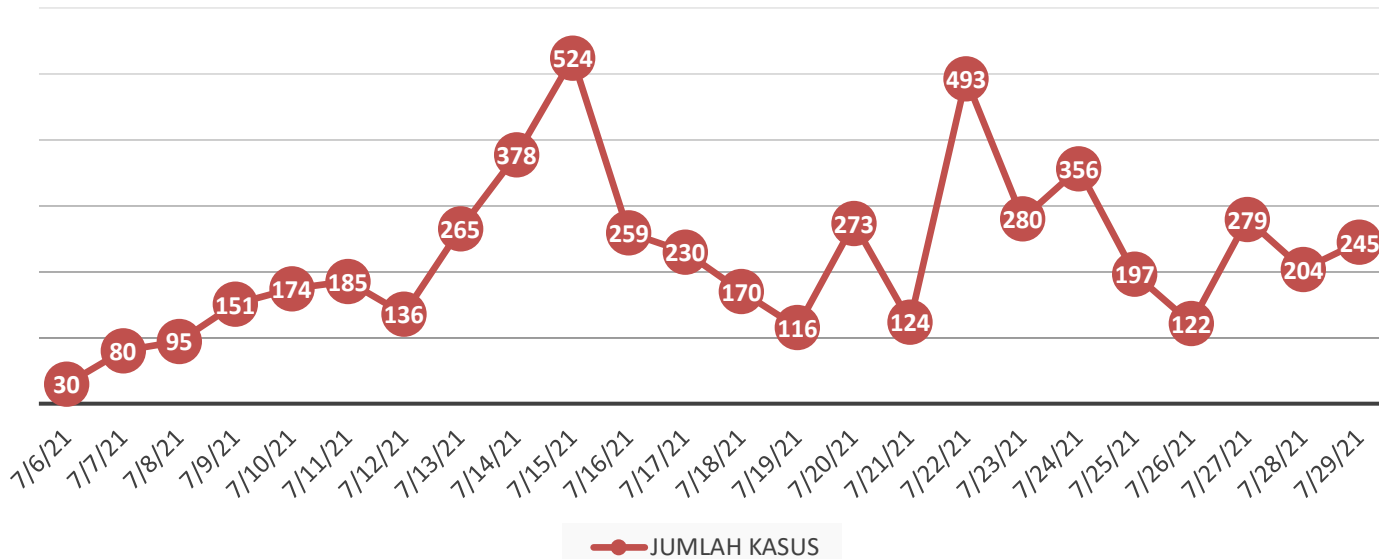

Proporsi Kasus Konfirmasi Berdasarkan Kelompok Usia

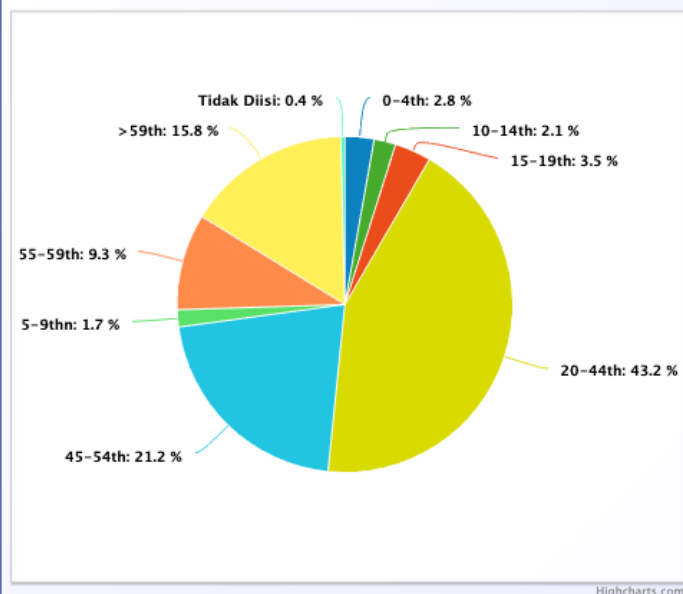

Proporsi Konfirmasi & Probable Meninggal Dunia Berdasarkan Kondisi Penyerta

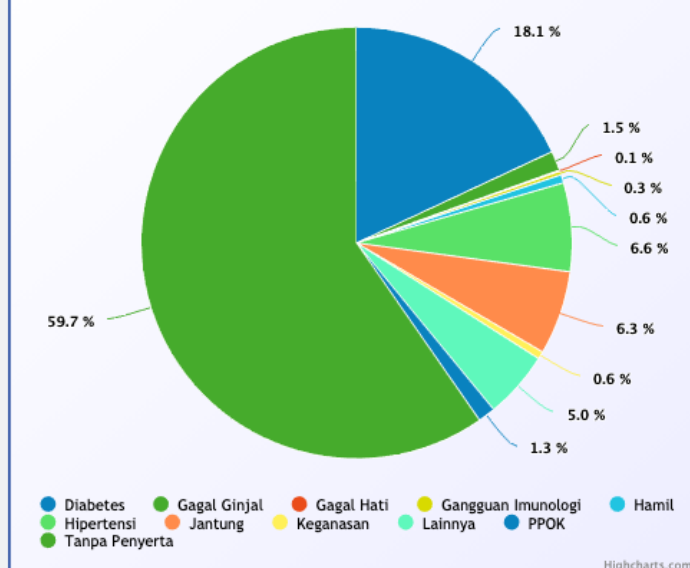

PERKEMBANGAN BED OCCUPANCY RATE (BOR) COVID-19 DI RUMAH SAKIT KAB.MALANG

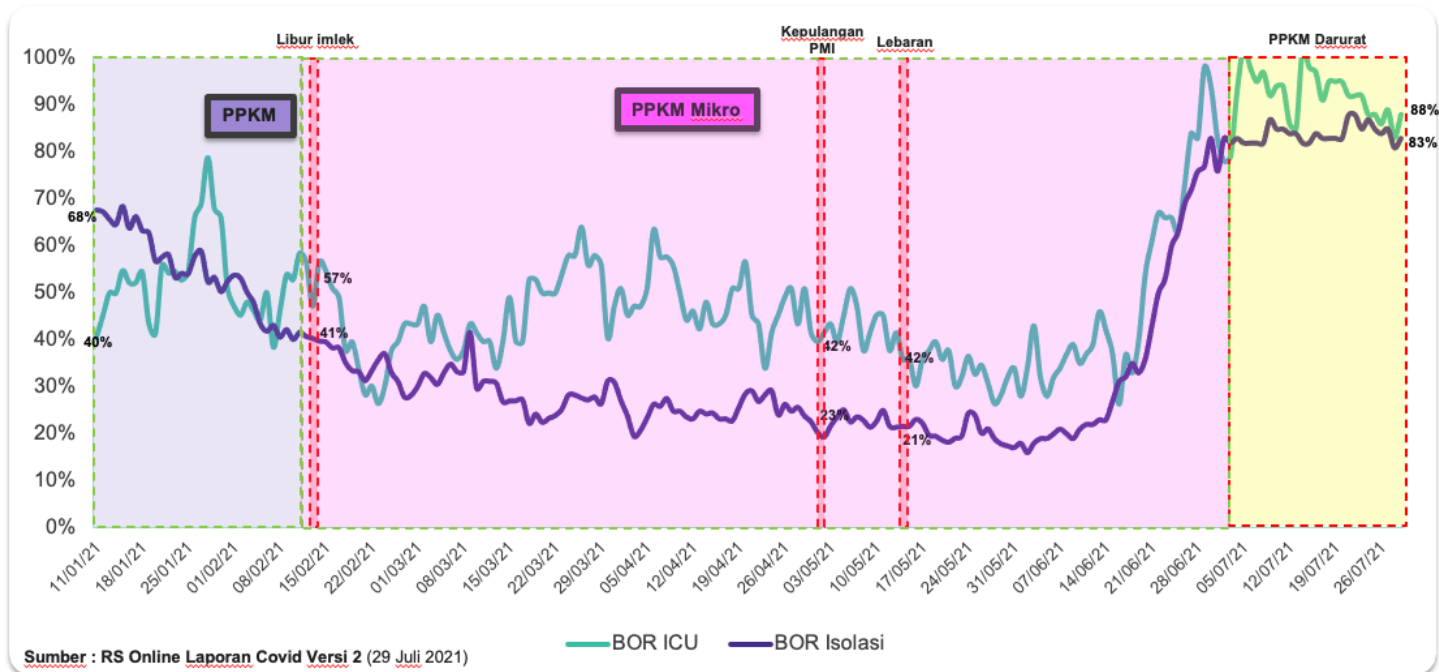

KETERSEDIAAN TEMPAT TIDUR DI RUMAH SAKIT RUJUKAN DAN SAFE HOUSE

| NO           | FASYANKES                              | TT ISOLASI |           |            |           | TT ICU    |          |           |           |
|--------------|--|------------|-----------|------------|-----------|-----------|----------|-----------|-----------|
|              |  | TERSEDIA   | KOSONG    | TERPAKAI   | %         | TERSEDIA  | KOSONG   | TERPAKAI  | %         |
| 1            | RS Bala Keselamatan Bokor              | 12         | 5         | 7          | 58        | 0         | 0        | 0         | 0         |
| 2            | RSJ Dr. Radjiman Wediodiningrat Lawang | 127        | 34        | 93         | 73        | 0         | 0        | 0         | 0         |
| 3            | RSUD Kanjuruhan                        | 48         | 3         | 45         | 94        | 6         | 0        | 6         | 100       |
| 4            | RS Marsudi Waluyo                      | 39         | 7         | 32         | 82        | 0         | 0        | 0         | 0         |
| 5            | RS AU dr. Mohammad Moenir              | 11         | 4         | 7          | 64        | 0         | 0        | 0         | 0         |
| 6            | RSU Islam Gondang Legi                 | 15         | 0         | 15         | 100       | 4         | 0        | 4         | 100       |
| 7            | RS Sumber Sentosa                      | 10         | 0         | 10         | 100       | 0         | 0        | 0         | 0         |
| 8            | RSU Islam Madinah Kasembon             | 2          | 0         | 2          | 100       | 0         | 0        | 0         | 0         |
| 9            | RSUD Lawang                            | 27         | 10        | 17         | 63        | 8         | 1        | 7         | 87,5      |
| 10           | RSU Wawa Husada                        | 39         | 9         | 30         | 77        | 12        | 1        | 11        | 92        |
| 11           | RS Mitra Delima                        | 27         | 4         | 23         | 85        | 0         | 0        | 0         | 0         |
| 12           | RS Prasetya Husada                     | 29         | 0         | 29         | 100       | 4         | 0        | 4         | 100       |
| 13           | RS Siti Miriam                         | 12         | 0         | 12         | 100       | 0         | 0        | 0         | 0         |
| 14           | RS Bedah Hasta Husada                  | 2          | 2         | 0          | 0         | 0         | 0        | 0         | 0         |
| 15           | RS Prima Husada                        | 51         | 9         | 42         | 82        | 10        | 2        | 8         | 80        |
| 16           | RS Lawang Medika                       | 0          | 0         | 0          | 0         | 0         | 0        | 0         | 0         |
| 17           | RS Ben Mari                            | 10         | 0         | 10         | 100       | 0         | 0        | 0         | 0         |
| 18           | RSU Universitas Muhammadiyah Malang    | 55         | 0         | 55         | 100       | 17        | 0        | 17        | 100       |
| 19           | RSU Pindad                             | 28         | 8         | 20         | 71        | 4         | 4        | 0         | 0         |
| 20           | RSU Wajak Husada                       | 14         | 0         | 14         | 100       | 1         | 0        | 1         | 100       |
| 21           | RS Bantuan 05.08.04 Lawang             | 0          | 0         | 0          | 0         | 0         | 0        | 0         | 0         |
| <b>TOTAL</b> |  | <b>558</b> | <b>95</b> | <b>463</b> | <b>83</b> | <b>66</b> | <b>8</b> | <b>58</b> | <b>88</b> |

SAFE HOUSE KAB.MALANG

| NO           | NAMA                | Σ TT TERSEDIA | TT DIPAKAI | TT KOSONG |
|--------------|---------------------|---------------|------------|-----------|
| 1            | SAFE HOUSE KEPANJEN | 96            | 61         | 35        |
| 2            | SAFE HOUSE LAWANG   | 38            | 17         | 21        |
| <b>TOTAL</b> |                     | <b>134</b>    | <b>78</b>  | <b>56</b> |

# KETERSEDIAAN TEMPAT TIDUR RUMAH KARANTINA KECAMATAN DAN JUMLAH ISOMAN PERWILAYAH KERJA PUSKESMAS KAB.MALANG

| NO | NAMA PUSKESMAS | RUMAH KARANTINA KECAMATAN |           | ISOMAN |
|----|----------------|---------------------------|-----------|--------|
|    |                | TT KOSONG                 | TT TERISI |        |
| 1  | AMPELGADING    | 38                        | 2         | 35     |
| 2  | ARDIMULYO      | 34                        | 0         | 117    |
| 3  | BANTUR         | 47                        | 0         | 7      |
| 4  | BULULAWANG     | 48                        | 2         | 44     |
| 5  | DAMPIT         | 8                         | 1         | 17     |
| 6  | DAU            | 20                        | 0         | 116    |
| 7  | DONOMULYO      | 10                        | 0         | 33     |
| 8  | GEDANGAN       | 0                         | 0         | 14     |
| 9  | GONDANGLEGI    | 20                        | 0         | 35     |
| 10 | JABUNG         | 50                        | 0         | 36     |
| 11 | KALIPARE       | 10                        | 0         | 28     |
| 12 | KARANGPLOSO    | 16                        | 0         | 103    |
| 13 | KASEMBON       | 30                        | 0         | 57     |
| 14 | KEPANJEN       | 50                        | 0         | 280    |
| 15 | KETAWANG       | 15                        | 0         | 12     |
| 16 | KROMENGAN      | 10                        | 0         | 94     |
| 17 | LAWANG         | 0                         | 0         | 103    |
| 18 | NGAJUM         | 0                         | 0         | 35     |
| 19 | NGANTANG       | 0                         | 0         | 82     |
| 20 | PAGAK          | 10                        | 0         | 11     |
| 21 | PAGELARAN      | 20                        | 0         | 55     |

| NO           | NAMA PUSKESMAS      | RUMAH KARANTINA KECAMATAN |           | ISOMAN      |
|--------------|---------------------|---------------------------|-----------|-------------|
|              |                     | TT KOSONG                 | TT TERISI |             |
| 22           | PAKIS               | 75                        | 0         | 165         |
| 23           | PAKISAJI            | 0                         | 0         | 65          |
| 24           | PAMOTAN             | 20                        | 1         | 35          |
| 25           | PONCOKUSUMO         | 40                        | 0         | 51          |
| 26           | PUJON               | 6                         | 0         | 22          |
| 27           | SINGOSARI           | 34                        | 0         | 112         |
| 28           | SITIJARJO           | 10                        | 0         | 15          |
| 29           | SUMBERMANJING KULON | 10                        | 0         | 15          |
| 30           | SUMBERMANJING WETAN | 14                        | 0         | 36          |
| 31           | SUMBERPUCUNG        | 40                        | 0         | 76          |
| 32           | TAJINAN             | 30                        | 0         | 30          |
| 33           | TIRTOYUDO           | 0                         | 0         | 0           |
| 34           | TUMPANG             | 10                        | 0         | 44          |
| 35           | TUREN               | 49                        | 1         | 54          |
| 36           | WAGIR               | 29                        | 0         | 85          |
| 37           | WAJAK               | 62                        | 0         | 31          |
| 38           | WONOKERTO           | 10                        | 0         | 20          |
| 39           | WONOSARI            | 14                        | 0         | 1           |
| <b>TOTAL</b> |                     | <b>889</b>                | <b>7</b>  | <b>2171</b> |

## VAKSINASI COVID-19 KABUPATEN MALANG

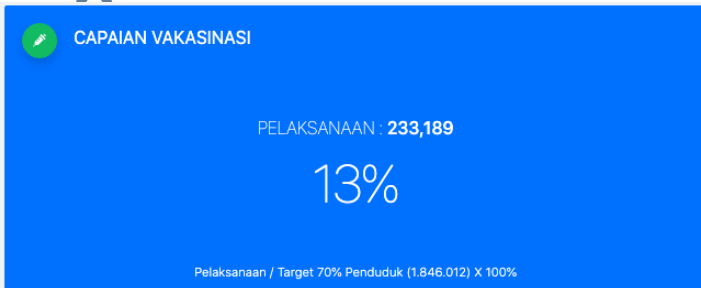

**VAKSINASI COVID-19**

| STATUS          | DOSIS 1 | DOSIS 2 |
|-----------------|---------|---------|
| DIBERIKAN       | 233,189 | 117,750 |
| TIDAK DIBERIKAN | 572     | 84      |
| DITUNDA         | 1,157   | 353     |
| PULANG SEHAT    | 291,732 |         |
| PULANG KIPI     | 162     |         |

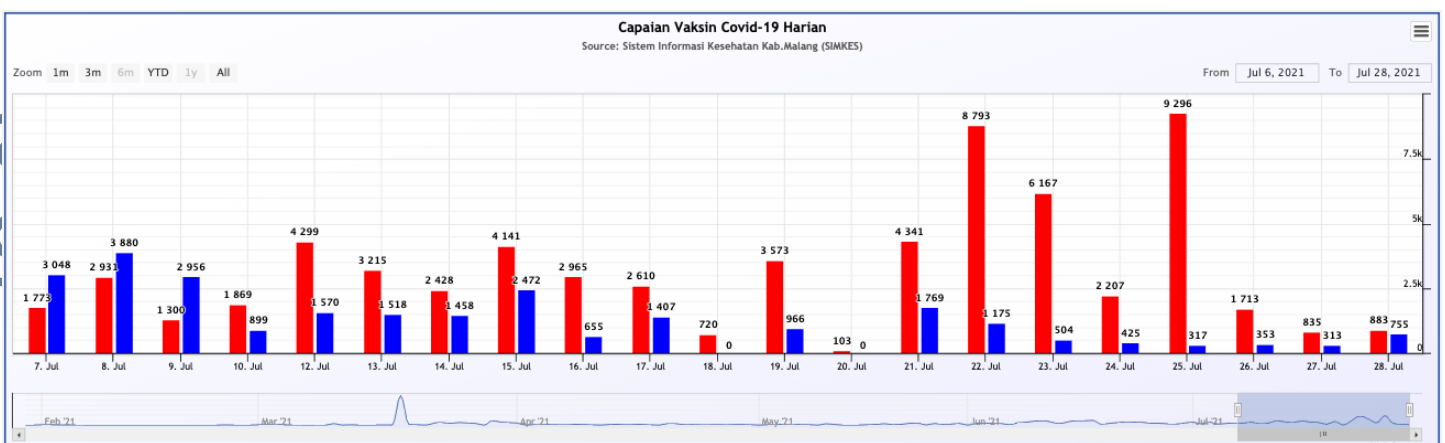
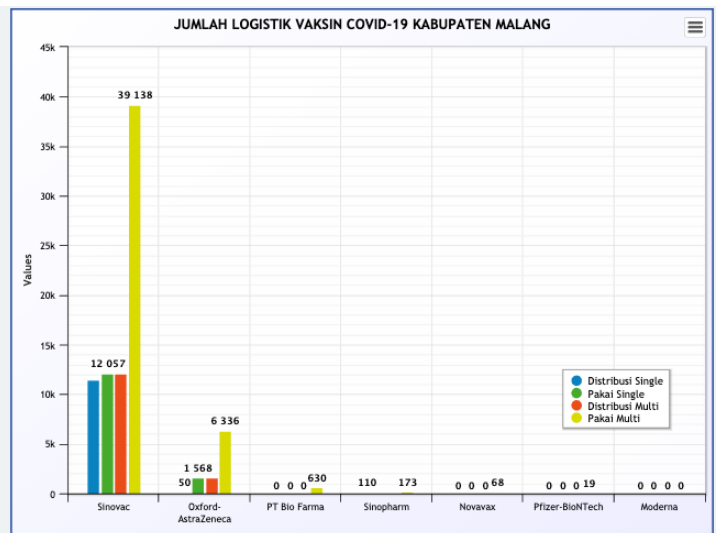
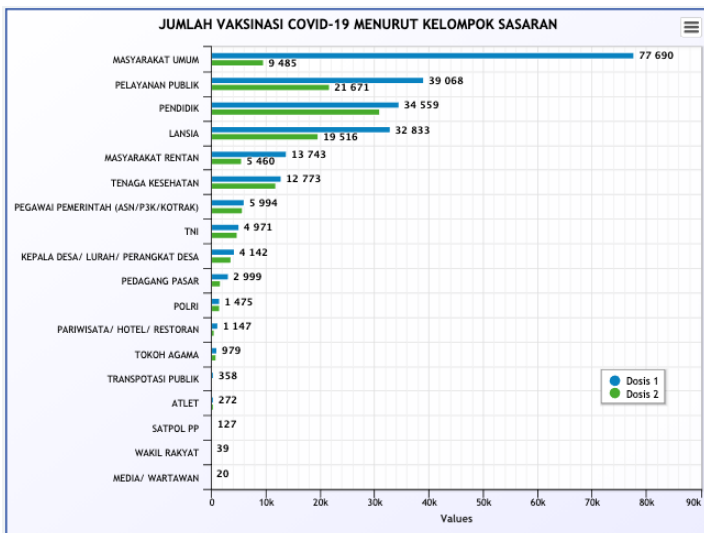

# ZONASI PPKM SKALA MIKRO (RT) KAB.MALANG

HARI INI

H - 1

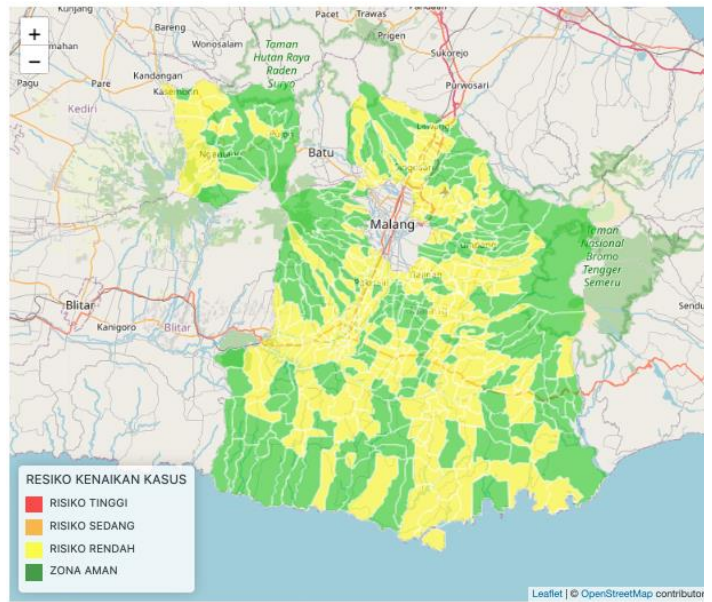
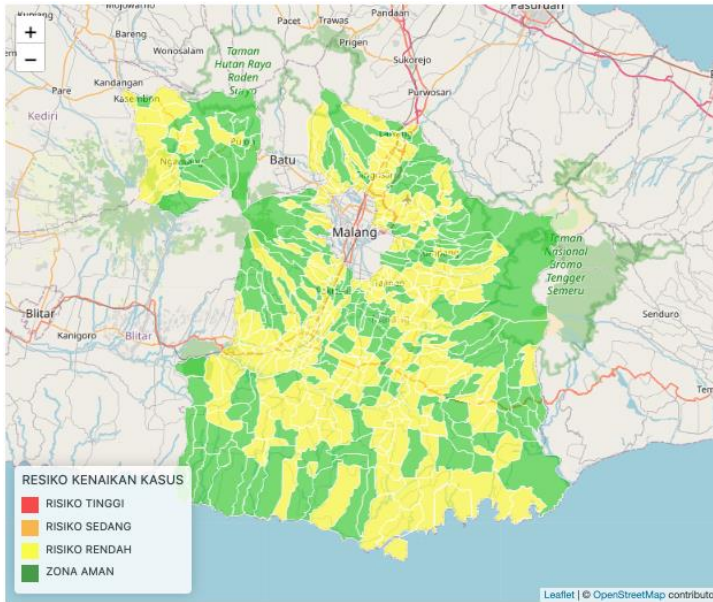

**Zona Hijau**  
 Jika **tidak ada rumah** di satu RT yang memiliki kasus konfirmasi positif (dalam perawatan/ isolasi mandiri) selama 7 hari terakhir.

**Zona Kuning**  
 Jika **terdapat 1-2 rumah** di satu RT yang memiliki kasus konfirmasi positif (dalam perawatan/ isolasi mandiri) selama 7 hari terakhir

**Zona Oranye**  
 Jika **terdapat 3-5 rumah** di satu RT yang memiliki kasus konfirmasi positif (dalam perawatan/ isolasi mandiri) selama 7 hr terakhir

**Zona Merah**  
 Jika **terdapat >6 rumah** di satu RT yang memiliki kasus konfirmasi positif (dalam perawatan/ isolasi mandiri) selama 7 hari terakhir

| NO           | KECAMATAN           | JML DESA   | JML RT        | JUMLAH RT ZONASI PPKM |          |            |               |
|--------------|---------------------|------------|---------------|-----------------------|----------|------------|---------------|
|              |                     |            |               | MERAH                 | ORANGE   | KUNING     | HIJAU         |
| 1            | Ampelgading         | 13         | 316           | 0                     | 0        | 1          | 315           |
| 2            | Bantur              | 10         | 490           | 0                     | 0        | 13         | 477           |
| 3            | Bululawang          | 14         | 351           | 0                     | 0        | 0          | 351           |
| 4            | Dampit              | 12         | 712           | 0                     | 0        | 11         | 701           |
| 5            | Dau                 | 10         | 354           | 0                     | 0        | 11         | 343           |
| 6            | Donomulyo           | 10         | 486           | 0                     | 0        | 0          | 486           |
| 7            | Gedangan            | 8          | 358           | 0                     | 0        | 2          | 356           |
| 8            | Gondanglegi         | 14         | 383           | 0                     | 0        | 29         | 354           |
| 9            | Jabung              | 15         | 486           | 0                     | 0        | 10         | 476           |
| 10           | Kalipare            | 9          | 460           | 0                     | 0        | 14         | 446           |
| 11           | Karangploso         | 9          | 519           | 0                     | 0        | 15         | 504           |
| 12           | Kasembon            | 6          | 194           | 0                     | 0        | 22         | 172           |
| 13           | Kepanjen            | 18         | 464           | 0                     | 0        | 197        | 267           |
| 14           | Kromengan           | 7          | 233           | 0                     | 0        | 13         | 220           |
| 15           | Lawang              | 12         | 635           | 0                     | 0        | 24         | 611           |
| 16           | Ngajum              | 9          | 329           | 0                     | 0        | 16         | 313           |
| 17           | Ngantang            | 13         | 348           | 0                     | 0        | 10         | 338           |
| 18           | Pagak               | 8          | 329           | 0                     | 0        | 24         | 305           |
| 19           | Pagelaran           | 10         | 293           | 0                     | 0        | 35         | 258           |
| 20           | Pakis               | 15         | 853           | 0                     | 0        | 25         | 828           |
| 21           | Pakisaji            | 12         | 370           | 0                     | 0        | 13         | 357           |
| 22           | Poncokusumo         | 17         | 824           | 0                     | 0        | 23         | 801           |
| 23           | Pujon               | 10         | 308           | 0                     | 0        | 2          | 306           |
| 24           | Singosari           | 17         | 890           | 0                     | 0        | 64         | 826           |
| 25           | Sumbermanjing Wetan | 15         | 580           | 0                     | 0        | 21         | 559           |
| 26           | Sumberpucung        | 7          | 257           | 0                     | 0        | 20         | 237           |
| 27           | Tajinan             | 12         | 312           | 0                     | 0        | 16         | 296           |
| 28           | Tirtoyudo           | 13         | 297           | 0                     | 0        | 35         | 262           |
| 29           | Tumpang             | 15         | 652           | 0                     | 0        | 3          | 649           |
| 30           | Turen               | 17         | 715           | 0                     | 0        | 12         | 703           |
| 31           | Wagir               | 12         | 385           | 0                     | 0        | 20         | 365           |
| 32           | Wajak               | 13         | 428           | 0                     | 0        | 24         | 404           |
| 33           | Wonosari            | 8          | 336           | 0                     | 0        | 0          | 336           |
| <b>TOTAL</b> |                     | <b>390</b> | <b>14.947</b> | <b>0</b>              | <b>0</b> | <b>725</b> | <b>14.222</b> |

## KETERSEDIAAN OBAT DAN BAHAN MEDIS HABIS PAKAI

| KETERSEDIAAN OBAT       |                                 |         |              |
|-------------------------|---------------------------------|---------|--------------|
| NO                      | NAMA ITEM                       | JUMLAH  | SATUAN       |
| 1                       | Zegavit tabelt                  | 43.415  | Tab          |
| 2                       | Azitromycin tablet              | 38.250  | Tab          |
| 3                       | Vit c 250 mg                    | 284.210 | Tab          |
| 4                       | Zinc tablet                     | 20.980  | Tab          |
| 5                       | Redemsivir injeksi              | 0       | Vial         |
| 6                       | Favipiravir tablet              | 0       | Tab          |
| 7                       | Oseltamivir tablet              | 0       | Tab          |
| BAHAN MEDIS HABIS PAKAI |                                 |         |              |
| NO                      | NAMA ITEM                       | JUMLAH  | SATUAN       |
| 1                       | Hazmat Medis                    | 2.820   | Pcs          |
| 2                       | Hazmat Jenazah                  |         | Pcs          |
| 3                       | Sarung Tangan Pendek Non Steril | 2.097   | box @ 50 psg |
| 4                       | Sarung Tangan Panjang           |         | Buah         |
| 5                       | Masker KN95                     | 1.000   | Pcs          |
| 6                       | Masker N95                      | 560     | Pcs          |
| 7                       | Masker Kain                     |         | Buah         |
| 8                       | Masker Bedah                    | 14.707  | box @ 50 psg |
| 8                       | Masker FFP2NR                   | 3280    | pcs          |
| 9                       | Prodestan                       | 713     | L            |
| 10                      | Alkohol                         | 3.193   | L            |
| 11                      | Surgical Gown                   | 1.551   | Pcs          |
| 12                      | Kantong Mayat                   | 155     | Buah         |
| 13                      | Rapid antigen                   | 15.000  | Tes          |
| 14                      | Paket Tes PCR                   |         | Tes          |
| 15                      | VTM                             | 1580    | Tes          |